

URBE UNIVERSITY LIBRARY

TITLE: HOW USE THE LIBRARY SERVICES AND RESOURCES

FOR: ALL NEW STUDENTS AND INSTRUCTORS

LIBRARIAN : KARELY CARRION

Library Orientation

URBE
UNIVERSITY

URBE University Library Mission

“Improve and enrich the knowledge of our students, faculty and community in general through innovative information resources to support teaching, learning and research.”

Library Orientation

URBE
UNIVERSITY

Services

Library
Webpage

Online Catalog
(KOHA)

LIRN (Library
Information Resource
Network)

URBE University
Digital Repository

Virtual Reference
Service

Internet Laboratory
Photocopy

Library Orientation

**URBE UNIVERSITY LIBRARY
WEBPAGE**

<https://library.urbe.university/>

INCLUDES

CATALOG

(Find books and other materials needed for your courses.)

URBE Digital Repository

Include different types of documents such as: Articles, eBooks, Business Cases, and others

DATABASES

(Private: LIRN and Open Access Databases)

TRAINING RESOURCES

LIRN Training Videos, APA Tutorials, Guides, etc.)

ASK OUR LIBRARIAN

(Phone Number, Email and Chat)

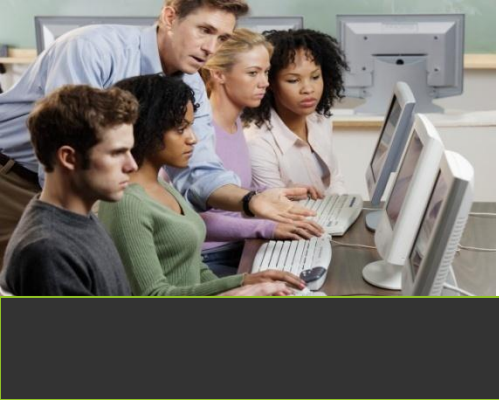

Library Orientation Services

URBE LIBRARY WEBPAGE :

- [HOME](#)
- [CATALOG](#)
- [ACADEMIC REPOSITORY](#)
- [DATABASES](#)
- [TRAINING AND DOCS](#)
- [ABOUT US](#)
- [ASK OUR LIBRARIANS](#)

URBE University Library Website

Search catalog:

How can we assist?

Library Orientation

Services

URBE
UNIVERSITY

Virtual Library (LIRN)

Students and Faculties can access to the VIRTUAL LIBRARY through their Academic Portal by using their personal access code, all community can access thru:

<https://www.lirn.net/>

Username: **03435** Password: **happyhoney89**

Library Orientation Services

Virtual Library (LIRN)

Library Orientation Services

URBE
UNIVERSITY

Virtual Libraries

URBE University Library offers to all Students and Faculties the following electronic libraries:

- **Library & Information Resources Network (LIRN)** <https://www.lirn.net/>
- **Florida Electronic Library (FEL)** <https://www.flelibrary.com/>
- **ProQuest Ebook Central**
- **GALE Virtual Reference Library**
- **24/7 Library Reference Books**

Library Orientation

Services

Circulation and Loans Policy

General Considerations

URBE University Library use KOHA as Integrated Library System for Circulation and Loans to serve the community of students and faculty. Library patrons can access to circulation and loans of bibliographic materials, we have policies for this service.

Users/Borrowers	Loan period
URBE University Students	14 Days
URBE University Faculty	60 Days
URBE University Staff	14 Days

Library Orientation Services

URBE
UNIVERSITY

ONLINE CATALOG

<http://catalog.urbe.university/>

- 1. Dynamic business law / Nancy K. Kubasek, Bowling Green State University; M. Neil Browne, Bowling Green State University; Lucien J. Dhooge, Scheller College of Business, Georgia Institute of Technology; Daniel J. Herron, Miami University; Linda L. Barkacs, University of San Diego; Carrie Williamson, DLA Piper US LLP, East Palo Alto, California.**
by Kubasek, Nancy K [author] | Browne, M. Neil, 1944- [author] | Dhooge, Lucien [author] | Herron, Daniel J [author] | Williamson, Carrie [author] | Barkacs, Linda L [author].
Edition: Third edition.
Original language: English.
Publisher: New York, NY : McGraw-Hill Education, c2015.
Availability: **Items available for loan:** [Call number: KF889 .A83 2015 Copy1] (2).
★ ★ ★ ★ ★
Place hold | Add to cart
- 2. Business ethics : decision making for personal integrity and social responsibility / Laura P. Hartman, DePaul University, Joe Desjardins, College of St. Benedict/St. John's University, Chris MacDonald, Ryerson University.**
by Hartman, Laura Pincus | Desjardins, Joseph R.
Edition: Third edition.
Publisher: New York : McGraw-Hill Irwin, c2014.
Availability: **Items available for loan:** [Call number: HF5387 .H3743 2014] (1).
★ ★ ★ ★ ★

The interface includes a 'Refine your search' sidebar on the left with filters for Availability, Authors, Collections, Non-fiction, Item types, Locations, and Series. The bottom of the page shows a Windows taskbar with the time 11:53 AM on 10/5/2020.

Library Orientation

URBE
UNIVERSITY

Services

Internet Laboratory

- URBE University Library has a Computer Lab with three stations. These stations have Internet connection, and the students and faculty can get free access to them.

Scan and Photocopy Services

URBE University Library has one multitask photocopier for the service of the students and faculty. This service is coordinated by the Library Coordinator.

Library Orientation

Services

URBE
UNIVERSITY

VIRTUAL REFERENCE SERVICE

Urbe University Librarian utilize the Virtual Reference Services (VRS) as another method to teach patrons to find and use library resources and the Internet effectively. VRS, which is provided 24/7, complements the other communication methods with the Urbe University Community along with Face to Face, Phone, and Email.

Types of questions best answered through the chat service include:

- directional
- ready reference, such as a fact or a date (e.g., quick information about a course, library hours, etc.)
- selection of an appropriate electronic resource for a specific research project
- citing sources

Library Orientation Services

URBE University Digital Repository

<http://dspace.urbe.university/home/>

INCLUDES

COMMUNITIES

COLLECTIONS

Learning Resources, Repositories/Open Access Databases, Ebusiness Cases and Urbe Learning Resources.

Articles, EBooks, Business Cases, Capstone, etc.

Library Orientation

Services

URBE University Digital Repository

<http://dspace.urbe.university/home/>

- URBE University Repository**: Welcome to our digital research repository!
- Communities in DSpace**: Choose a community to browse its collections.
 - EBusiness Cases**: This Collection include different Business Cases of: Marketing, Communication, Leadership, Business Ethics , Finance, etc.
 - Learning Resources**: This Collection include the Learning Resources for all courses
 - Repositories/Open Access Databases**: This collection include different Repositories and Databases Open Access for : Business, Economics, Finance etc
 - Urbe Learning Resources**: This Community include all learning resources that are publishing for Urbe University community such as: Articles, Presentations, Videos or other resources that support our courses.
- Discover**:
 - Author**: Theodore, John (11), Business Case Studies (6), Business Cases Studies (3), Cappelli, Peter (2), EBSCO (2), Hasselt University Library (2), Schwartz, Mark S. (2), Aguado- Lopez ,Eduardo (1), Aladro Vico, Eva (1), Anderson, Valerie (1), next >
 - Subject**: MBA605 (15), Leadership (13), Liderazgo (13), MBA665 (10), Administracion de Recursos Humanos (6), ETH340 (6), Human Resources (6), Marketing Mix (6), Business Ethics (5), Human Resource Management (5), next >
 - Date issued**: 2010 - 2020 (88), 2000 - 2009 (7), 1995 - 1999 (1)
 - Has File(s)**: true (83), false (13)

Library Orientation

Collections

URBE
UNIVERSITY

Print Books Collection with more than 600 books of different subjects to cover our all programs, that all URBE community can access physically.

Virtual Library (LIRN) with : Encyclopedias, Dictionaries, Periodical Databases, EBooks, etc. These, along with other subscription based electronic tools, ensure that our patrons have access to the most current information available.

Also, the Urbe University Community can access to Florida Electronic Library has provided over 190 million of Articles, EBooks, Videos and other electronic resources to the Citizens of Florida, the access to all resources is free for Florida residents.

Library Orientation Resources

URBE
UNIVERSITY

Resources

Many resources are available thru [Library Web Page](#) and [Library Catalog](#).

[Library Information Resource Network \(LIRN\)](#): The LIRN Portal is the gateway for Students, Faculties, and Staff to access your LIRN subscription resources. Researchers can access a list of available online resources, along with a brief description of the resource. Content can be listed alphabetically, by subject or by content provider.

Library Orientation

DATABASES EXAMPLES

PROQUEST EBOOK
CENTRAL

Multidisciplinary (Business Administration, Health, Marketing, Business Ethics, Mass communications, Human Resources, etc.)

Sources
Electronic books in different languages

Authoritative Publishers such as: Wiley, International Press, Pearson, McGraw Hill etc.

Library Orientation

DATABASES EXAMPLES

Books 24/7

ONLINE BOOKS

AUDIOBOOKS

**RESEARCH
REPORTS**

Business Skills, Finance and Accounting,
Leadership Development, Marketing and Sales,
Social Media, International Business, Human
Resources, etc.

ENGLISH

LANGUAGES

SPANISH

Library Orientation

DATABASES EXAMPLES

URBE
UNIVERSITY

ProQuest Central

Multidisciplinary

This Database include 47 databases across 175 subject areas. Is the largest single periodical resource available

Subject Areas

Contain all major Subject Areas: Business, Health and Medical, Language and Literature, Social Sciences, Education, Science and Technology, Performing and Visual Arts, History, Religion, Philosophy, etc.

Types of Sources

Includes thousands of Full-Text Journals, Newspapers, Peer-Reviews, Business Reports, and other resources.

Library Orientation

DATABASES EXAMPLES

ProQuest ABI Inform Collection

URBE
UNIVERSITY

ABI/INFORM
Collection

Dateline

Global

Trade &
Industry

Library Orientation

DATABASES EXAMPLES

ABI/INFORM Collection

- Blog, podcasts & Websites
- Dissertations & Theses
- Magazines
- Newspapers
- Reports
- Scholarly Journals
- Trade Journals
- Wire Feeds
- Other sources

Scholarly Journals and
Dissertations

Key Market Research
Reports

Major Magazines,
Newspapers, and Trade
Journals

Library Orientation

DATABASES EXAMPLES

ProQuest Business Market Research Collection

The *Business Market Research Collection* allows users to conduct company, industry, economic and geopolitical market research with information from these three sources:

HOOVER'S COMPANY
PROFILES

OxResearch

Snapshots

Library Orientation

DATABASES EXAMPLES

ProQuest Entrepreneurship Database

INCLUDES

VIDEO
CLIPS

START-UP
PLANS
TEMPLATES

BUSINESS
CASES

JOURNALS

WORKING
PAPERS

Library Orientation

DATABASES EXAMPLES

Emerald Insight

INCLUDES

JOURNALS

BOOKS

BUSINESS CASES

TEACHING NOTES

Library Orientation

DATABASES EXAMPLES

URBE
UNIVERSITY

Gale Academic OneFile

INCLUDES:

JOURNALS

**PEER-
REVIEWED**

**FULL TEXT
ARTICLES**

**REFERENCE
SOURCES**

Library Orientation

DATABASES EXAMPLES

Gale Business Insights: Global

FINANCIAL REPORTS

CASE STUDIES

**COMPANIES AND
INDUTRIES PROFILES**

SWOT REPORTS

BUSINESS NEWS

**SCHOLARLY
JOURNALS**

Library Orientation

DATABASES EXAMPLES

GALE ONE FILE COMMUNICATIONS AND MASS MEDIA

- MASS COMMUNICATION
- ADVERTISING AND PUBLIC RELATIONS
- LITERATURE
- WRITING
- JOURNALISM
- MEDIA STUDIES
- NEW MEDIA

JOURNALS
ENCICLOPEDIAS
VIDEOS, PRIMARY SOURCES

FULL TEXT DOCUMENTS
PEER-REVIEWED JOURNALS
DOCUMENTS WITH IMAGES

SEARCH BY
PUBLICATION DATES
DOCUMENT TYPE
PUBLICATION TITLE
SUBJET GUIDE AND
TOPIC FINDER

Library Orientation

URBE
UNIVERSITY

TIPS FOR SEARCHING IN DATABASES

Explore the database's "**Advanced Search**" or "**Expert Search**." There, you will find ways to improve or focus your search.

To figure out the **correct terminology**, explore the database's "thesaurus." Or, find one good article, and look at the "Subject" words or "Keyword" tags that are used to describe the topic of the article. Use words from the thesaurus and subject tags in your search.

Many advanced search screens provide 2-3 boxes, allowing you to **combine topics**. Usually, you should use one box for each concept or variable. For example, if you are searching for "diabetes in kids," type "diabetes" in the first (top) box, and "children" in the second box (underneath the first box).

To find **more articles**, try **synonyms** combined with "OR" (in capital letters). For example, "children OR juvenile OR youth" will find more articles than simply "children."

Use an **asterisk (*)** to search for **variations** from a root word. For example, child* will find articles with the words child, children, or childhood. This "truncation" search usually finds more articles.

Library Orientation

URBE
UNIVERSITY

TIPS FOR SEARCHING IN DATABASES

To find **fewer articles**, use "**limiters**." Most databases allow you to check-off options for peer-reviewed articles, the publication date, and language

To left or right side of the search boxes, you may see drop-downs that may allow you to **focus your search on the title or abstract** of the article. In many databases, this can be a helpful way to narrow down your search.

After you search, make sure that the database is listing articles according to "**relevance**," instead of publication date

Usually, the first search you attempt is not the best one. **Try a variety of strategies**. Take photos or print out your search screens to keep track of which words and limiters you have already used.

Explore the database's "**help**" or "**support**" links to learn additional tips.

If you need more help, **contact your librarian** or visit Urbe Library Webpage, into the section: [Ask a Librarian](#)

Library Orientation

PLAGIARISM

“The good use you give to other people's information is to work honestly!”

What is Plagiarism?

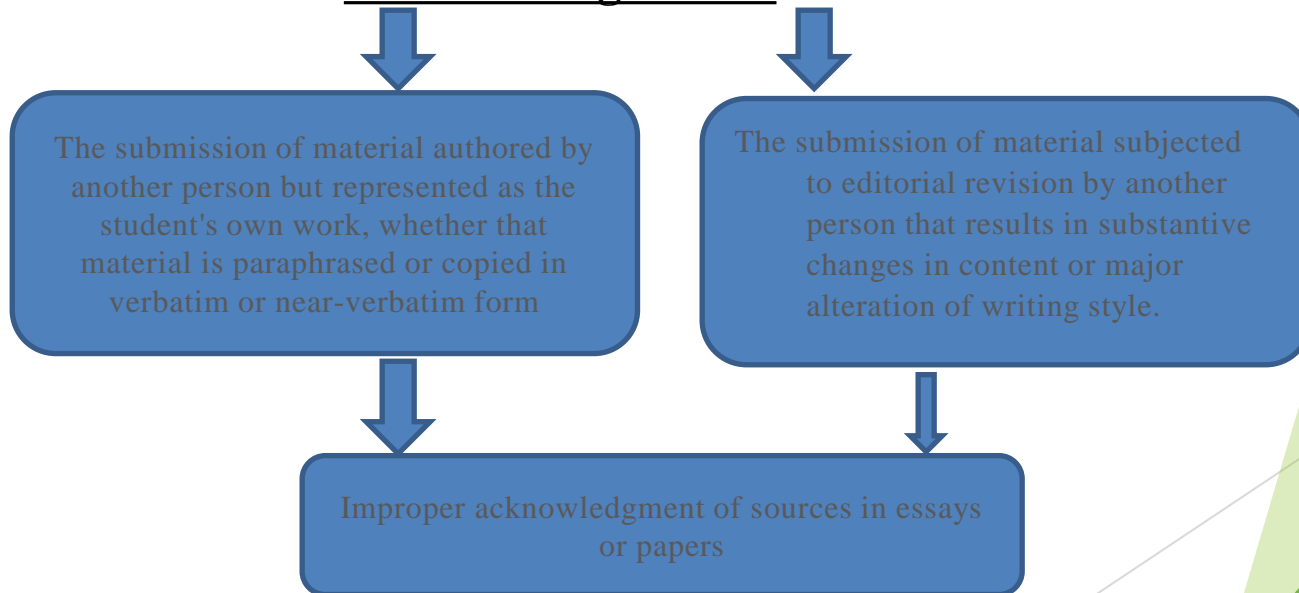

Library Orientation

PLAGIARISM

URBE
UNIVERSITY

5 WAYS TO AVOID PLAGIARISM

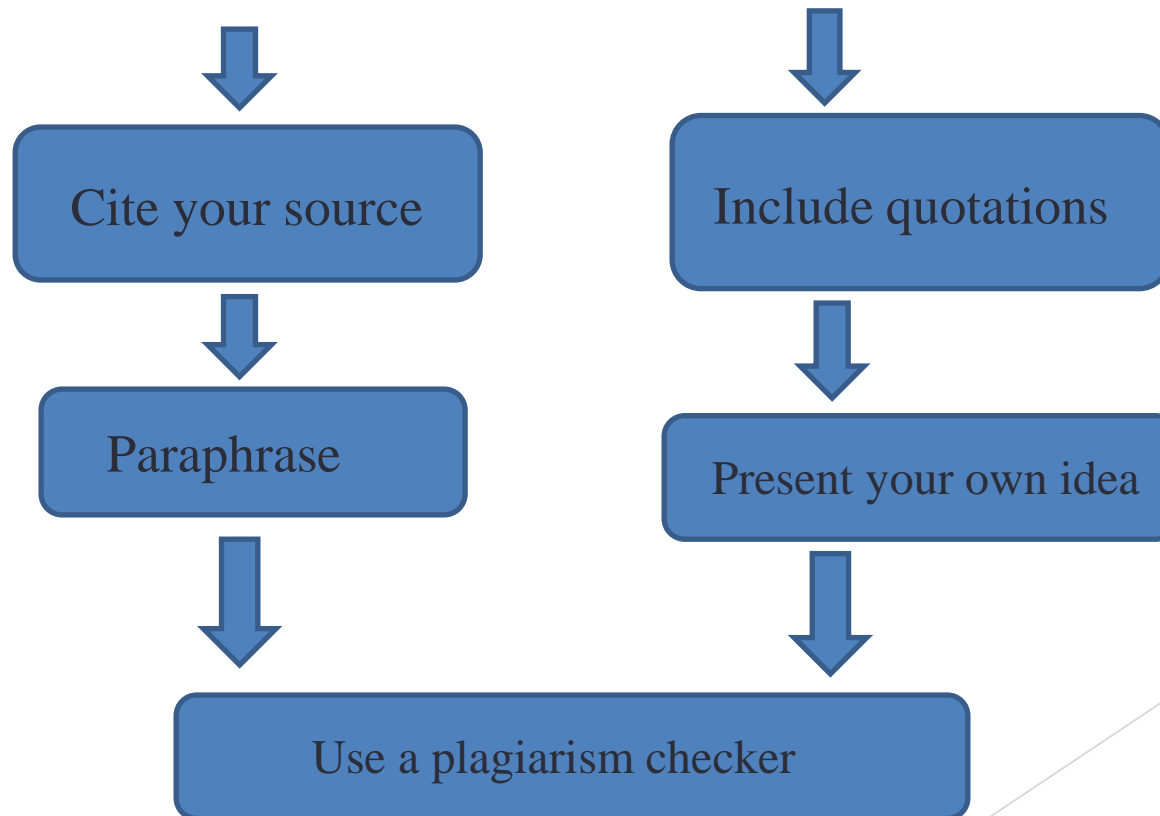

Library Orientation

COPYRIGHT

URBE
UNIVERSITY

Copyright Basics Video

URBE University Library complies with all the provisions of the U.S. Copyright Law (17 U.S.C.) and its amendments. URBE University Library strongly supports the fair use section of the Copyright Law (17 U.S.C. 107)

[\[http://www.copyright.gov/title17/92chap1.html\]](http://www.copyright.gov/title17/92chap1.html) which permits and protects citizen's rights to reproduce and make other uses of copyrighted works for the purposes of teaching, learning and research.

PDF Version : <https://www.copyright.gov/title17/chapter1.pdf>

Library Orientation

Reasons to visit the library

URBE
UNIVERSITY

Research Help

- *Get one on one help with research*
- *Learn how to find reliable and up to date resources*
- *Learn how to cite a resource*
- *Learn how to use Virtual Library (LIRN)*

Other Reasons

- *Use the quiet study rooms*
- *Make copies*
- *Take online classes*
- *Browse a magazine*
- *Check out a book (one related to your program or one just for fun!)*
- *And much more!*

Library Orientation

Library Sites

URBE
UNIVERSITY

URBE University Library

- **Librarian:** Karely Carrion
- **Address:** 11430 NW 20 St. Suite 150, Sweetwater, Fl. 33172
- **Phone:** 305-964-8808 Ext 211
- **Email:** karely.carrion@urbe.university
- **Hours**
 - Monday: 9:00 AM – 5:30 PM
 - Tuesday: 9:00 AM – 5:30 PM
 - Wednesday: 10:00 AM – 6:30 PM
 - Thursday: 9:00 AM – 5:30 PM
 - Friday: 9:00 AM – 5:30 PM
 - Virtual Library 24/7

Library Orientation

URBE
UNIVERSITY

**Thank you for
your participation!**

QUESTIONS OR DOUBT?